

\$1,800,000 - Range Road 283 Twp 35 Range, Rural Red Deer County

MLS® #A2220604

\$1,800,000

0 Bedroom, 0.00 Bathroom,
Land on 140.11 Acres

NONE, Rural Red Deer County, Alberta

140.11 Acres of Agricultural Land in Prime Location Near Innisfail, Red Deer County. A rare opportunity to acquire this productive farmland ideally positioned within the QE2 corridor, directly neighboring the town of Innisfail in Red Deer County. This parcel is conveniently accessed via paved roadways and lies just east of the QE2, nestled between the two overpasses that serve the community. The land features rich, arable soil, scenic mountain views, and elevated, well-drained sites ideal for building your future residence, shop, or farmyard—right off pavement. Currently designated as Agricultural and identified as part of the Agricultural/Rural zone in the 2021 Town of Innisfail & Red Deer County Intermunicipal Development Plan (IDP), this property could offer future potential for re-zoning or development in subsequent IDP updates. Only 2 minutes from Innisfail and excellent north-south access via QE2, this property is a unique investment in Alberta farmland that rarely comes available.

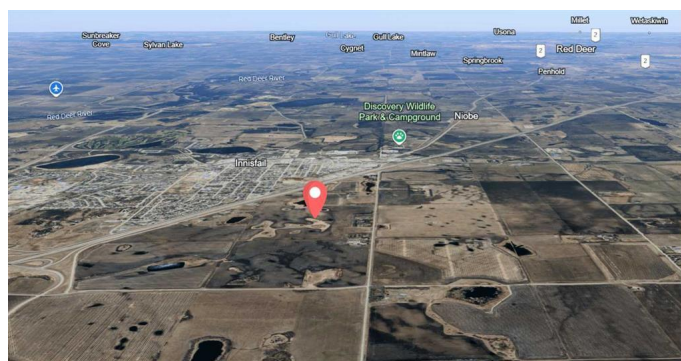
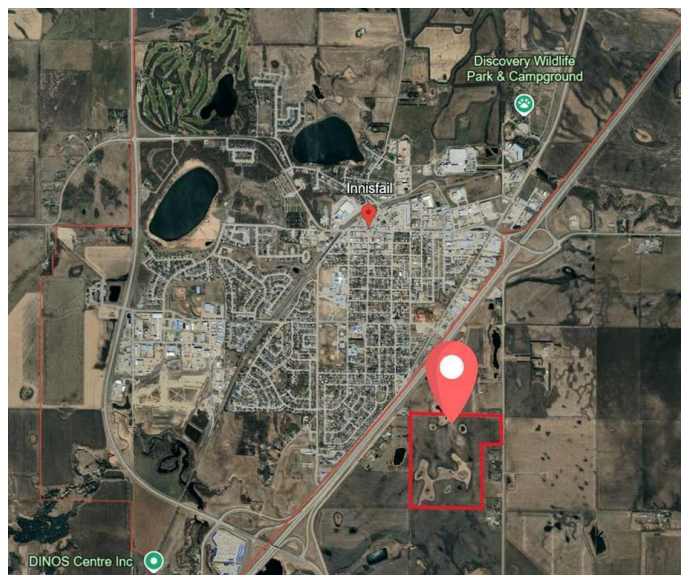

Essential Information

MLS® #	A2220604
Price	\$1,800,000
Bathrooms	0.00
Acres	140.11

Type	Land
Sub-Type	Commercial Land
Status	Active

Community Information

Address	Range Road 283 Twp 35 Range
Subdivision	NONE
City	Rural Red Deer County
County	Red Deer County
Province	Alberta
Postal Code	T4G 0M4

Additional Information

Date Listed	May 22nd, 2025
Days on Market	114
Zoning	AG

Listing Details

Listing Office	Century 21 All Stars Realty Ltd.
----------------	----------------------------------

Data is supplied by Pillar 9â„¢ MLS® System. Pillar 9â„¢ is the owner of the copyright in its MLS® System. Data is deemed reliable but is not guaranteed accurate by Pillar 9â„¢. The trademarks MLS®, Multiple Listing Service® and the associated logos are owned by The Canadian Real Estate Association (CREA) and identify the quality of services provided by real estate professionals who are members of CREA. Used under license.